



2025/2026 DESIGN • INSTALL • MAINTAIN

FITZGERALD LANDSCAPING AND DESIGN

Fitzgerald Landscaping & Design has been specializing in landscape design, implementation, and maintenance in the Roaring Fork Valley since 2000. Our landscaping techniques will keep a resource-wise garden beautiful for years to come. Our knowledge of High Alpine flora and environmentally-conscious methodology will make your Aspen property flourish.

We are dedicated to creating a successful trinity between client, environment, and organization. We believe the home and garden should seamlessly merge with surrounding landscape, which we achieve through design, installation, and ongoing maintenance. We love making outdoor living spaces that can be enjoyed for the 300 days of sunshine that Colorado proudly celebrates.

A well-designed, constructed and maintained landscape can increase property values by up to 30%, so we strive to stretch every dollar for our clients. Our goal is to exceed our clients' expectations and to include them in every step of the design, installation, and maintenance process.

Mission Statement

Plants are chosen based on form, color, and adoption to create a whole greater than the sum of its parts. We integrate this philosophy in our landscapes with budget and end user in mind. Our goal is to exceed our customers expectations and to be the best landscaping company to meet your needs.

Maintain

Whether you are here or away, helping hands will care for your precious landscape, as if it were their own. Nurturing your vegetation and tending to your investment year-round, you can count on us. Our maintenance professionals ensure that, as each landscape achieves maturity, its aesthetic and monetary value increase, as well. By staying in close-communication with the client, our maintenance professionals can assure that each project is brought to maturity reflecting its true design intentions. This includes lawn care, perennial care, water feature care, and fertilizers.

Design

FLD uses a fluid design approach to meet our clients' aesthetic preferences, while still incorporating principals of environmental stewardship. We recognize that many of our clients will own and care for their landscape for years to come, so our solutions consider the life-cycle of materials and the long-term maintenance required. We utilize site analysis, renderings, plan view, three-dimensional modeling, and other techniques throughout the design process to achieve this.

Install

FLD handles all facets of construction, renovation, and implementation. We perform large landscape transformations that include pathways, retaining walls, steam beds, ponds, irrigation, grading and terracing. Decorative or utilitarian, masonry provides the building blocks for the landscape. With this foundation set, we can then focus on the finer details of color, lighting, and vegetation.

www.fitzgeraldlandscaping.com
info@fitzgeraldlandscaping.com
Instagram: [fitzgerald_landscaping](https://www.instagram.com/fitzgerald_landscaping)
970.920.3005



TieHack Residence 1-6



Pyramid Residence 13-20



Missouri Heights
Residence 25-26



Containers 33-36



Old Snowmass Residence
7-10



Maroon Creek Bridge
11-12



McClain Flats Residence
21-22



Ute Pond Replacement
23-24



Snowmass Village
Residence 27-30



Stratus House 31-32

Table of Contents



This residence was hidden behind a mass spruce with little character. After the garden renovation, the stunning architecture was revealed and the landscape began to harmonize with the surrounding native terrain.



Located on the south side of Buttermilk Ski Resort, the project consisted of a complete remodel. The existing landscaping had minimal planting, a small water feature, and a lawn. Much of the garden was native scrub.

The client's wish was to create an outdoor oasis where they could entertain guests, walk in privacy, and enjoy the sounds and vistas of the surrounding, natural landscape.



ENTIRE LANDSCAPE

Location: Aspen, CO

Project Status: 2016-Current

Scope of Work:

Design · Install · Maintain



The original water feature was small and hidden behind pine trees. By enlarging the pond and adding intentional tiers for depth, we created a layout for a floating water garden. A tumbling water fall was installed adjacent to the existing pathway to bring calming sounds of flowing water into the landscape. Stone was installed to bring an earthy, natural aesthetic to the lawn, cohesive with the surrounding environment.

Wildflower fields were installed below and along the entrance approaching the residence. Gardens were installed at the front, around the pond, and along a newly installed flagstone, woodland path that leads into the wildflower field. While these areas were disjointed before the project, through careful plant selection and placement, the property began to become one harmonious and cohesive space for entertainment, privacy, and tranquility.







Beautiful stone pathways lead you through this enticing landscape with water features on either side. Leading down to native wildflowers beds, the landscape creates a sense of serenity.



Tiehack Residence 6



ENTRYWAY

Location: Old Snowmass, CO

Project Status: Completed
2019

Scope of Work:

Design · Install · Maintain

Located at the end of a long, exposed street, this resident expressed concern over drivers being able to see directly into their house. By placing curvature on the driveway and planting tall gardens in front of the windows, FLD was able to successfully screen out the house from the roadside. Hedges of dappled willow and flame willow was employed to accomplish this. Russian sage and lilac were interspersed to bring vibrancy and color to the landscape pallet. A row of catmint was installed to accentuate the lacy features of the willow. The owner, being from Virginia, had expressed a desire to bring some elements of home into her Colorado landscape. A driveway apron and skirt was installed using bluestone pavers. This simple addition brought in a coastal element to blend in with the Colorado identity.





Plant Pallet

1. Dappled Willow
2. Flame Willow
3. Russian Sage
4. Catmint
5. Mugo Pine
6. Lilac
7. Fat Albert Spruce
8. Driveway Apron
9. Driveway Apron





Location: Aspen, Colorado
Project Status: Completed 2017

Scope of work
Design•Install





Fitzgerald was hired by the City of Aspen Trails to restore the old Maroon Creek Bridge abutments to their former glory. The project consisted of removing and replacing the old abutments using materials in the character of the original bridge.





Location: Aspen, Colorado
Project Status: Completed 2009

Scope of work
Design•Install•Maintain



This garden was designed so that every path leads you to a breathtaking destination, enhanced by the natural beauty of the surrounding landscape. Some of the features include a tumbling waterfall and serene pond surrounded by low shrubs, as well as a circular fire pit and surrounding garden of indigenous Colorado wild flowers. Every room within the property was created to maximize breathtaking views of Pyramid Peak.

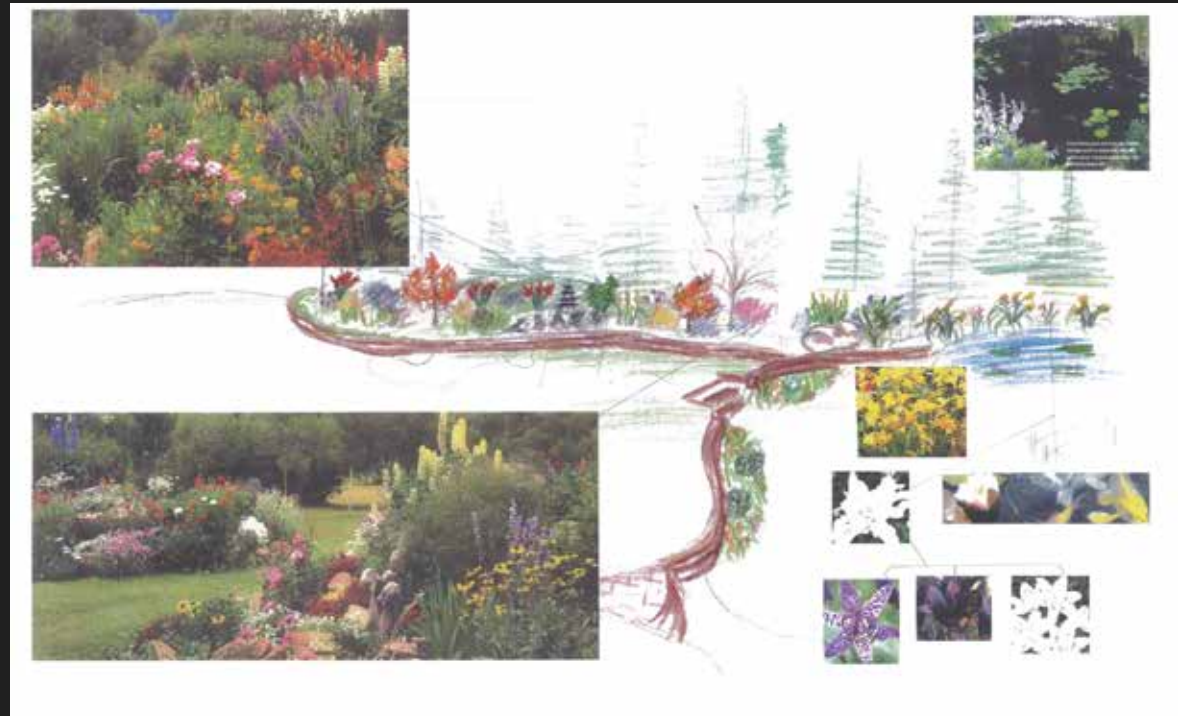

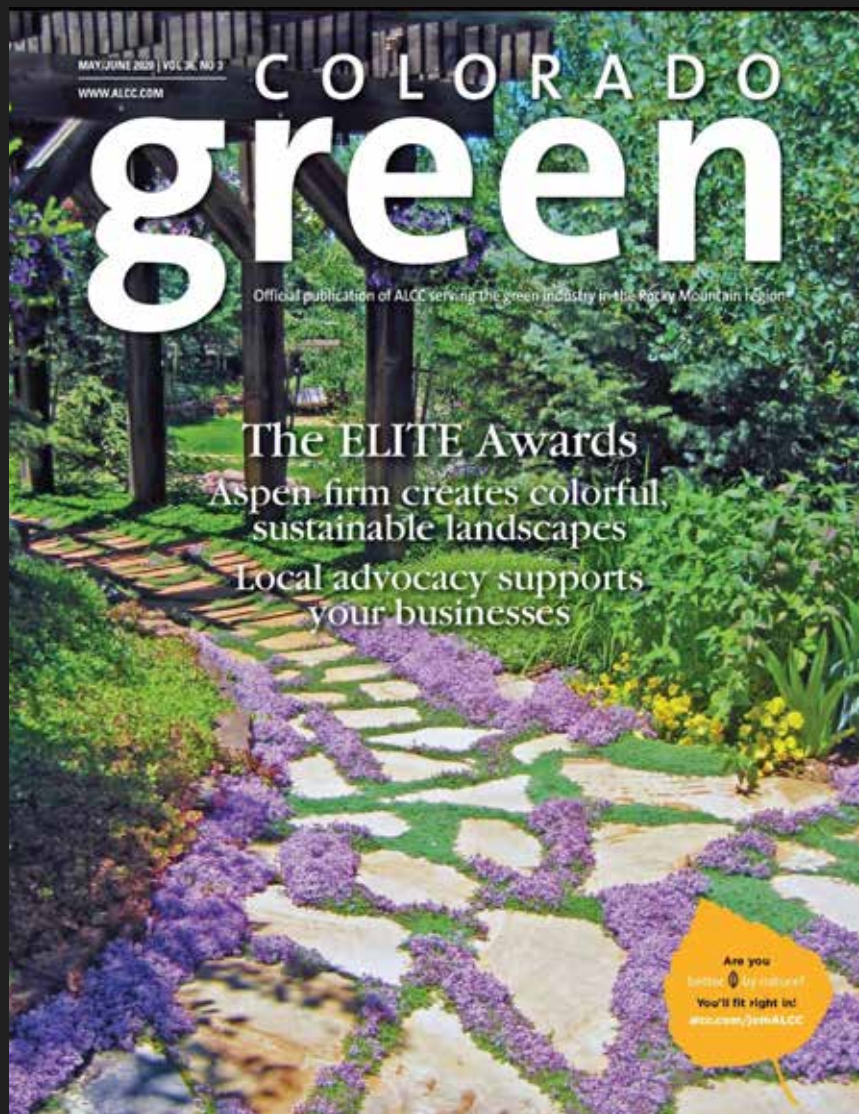

This is a series of photos throughout the installation process of the staircase leading up to the fire pit. A vibrant choice of plants and flowers leading up the pathway were selected and Woolly Thyme was implemented in between the cracks of the stairs. This purple flower offers a special haven for pollinators.







Each corner of the garden has its own micro-climate and corresponding needs. By careful attention to these needs, we maximize the expression of color all summer and into fall. Humans, birds, bees, and other insects and animals can coexist within the gardens we design.





Location: Aspen, Colorado
Project Status: 2005-Current
Scope of work
Design•Install•Maintain





Tucked away on McClain Flats, this residence has been carefully maintained for over 10 years by FLD. Mass planting of Russian Sage, Shasta Daisies, Monarda, and Zauchernaria create a pop of color and variety, while blending seamlessly into the native backdrop of Red Mountain. These mass plantings create a dramatic look with their boldness.





Location: Aspen, CO
Project Status: Completed 2015
Scope of Work: Pond Installation

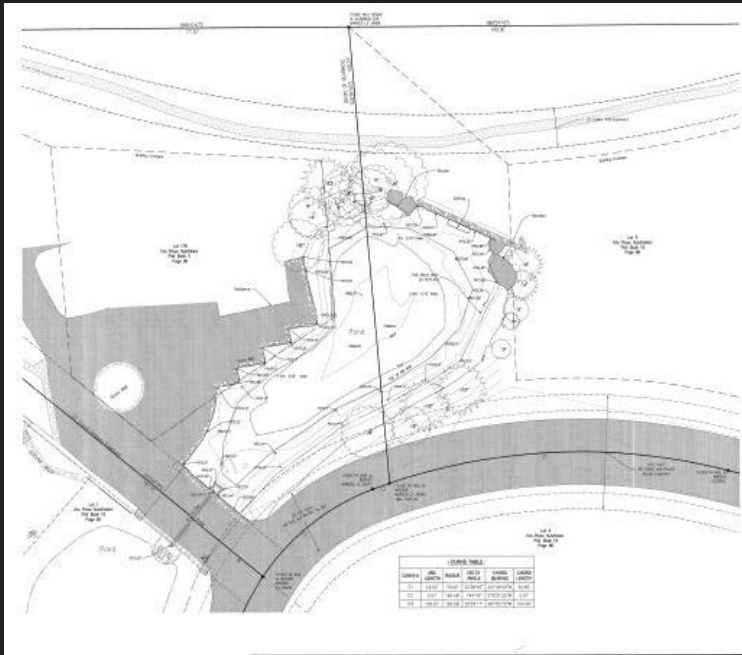

The Ute Place Complex required one of their three ponds be replaced. This 256,000-gallon pond had a leak that was compromising one of the neighboring residences. Fitzgerald was contracted to remove and replace the existing water feature and upper spill way pond with a modern waterproof retention system. FLD also removed and replaced the decorative dry stone walls and enhanced the feature with locally sourced rock and stone to naturally filter the new pond and provide a visually pleasing finish.



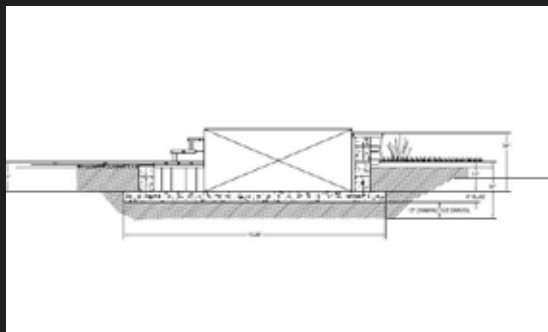

Location: Carbondale, CO
Project Status: Completed
2019
Scope of Work:
Design · Install · Maintain



This Missouri Heights residence was in need of a relaxing patio to enjoy this stunning view. This residence features a hot tub installation, a custom fire pit, a stone patio, and a perennial garden with way-finding pathways.



Location: Snowmass, CO
 Project Status: 2010-2014
 Scope of Work:
 Design • Install • Maintain





This residence is secluded in the woods along Faraway road. The intent was to create a striking landscape for a mountain home with dramatic views of the surrounding valley, while still maintaining the privacy of its cool woodland setting. The client desired a landscape that would better integrate their residence with its natural surroundings. The water feature along the wall is one of the main focal points of the area. The falling waters lap along black beach pebbles in a multi-tiered system.

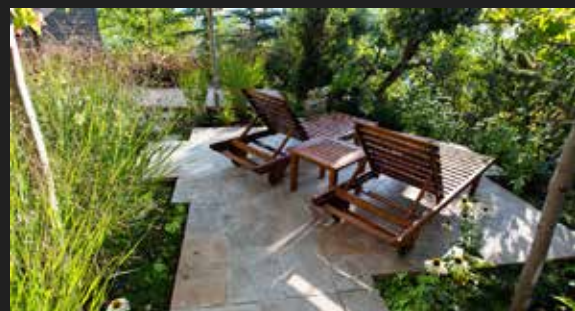



The multiple levels are visually tied together with terraced planting and a simple, yet striking, water feature, while a “floating” steel and stone staircase physically connects the space. Glass railings are incorporated throughout the project to eliminate visual barriers and the surrounding views and natural hillside.

The built elements are designed to lie softly on the land, allowing all natural features to dominate. The planting palette includes native grasses, native and adaptive perennials, and shade trees to create a pleasant micro-climate throughout the space. The plants provide refined texture, subtle color, and gentle playfulness throughout the season.





Location: Carbondale, CO
Project Status: Completed 2011
Scope of Work: Install · Maintain



An award-winning Wall Street Journal House of the Day, this Missouri Heights residence has breath taking views of Mt Sopris. The water feature was designed to create a stream flowing through the house. Due to the intense sun in the area, drought tolerant plants were used to minimize water usage. The lush purples compliment the wood stain and rustic steel paneling that wrap around the exterior of the house. When the large double-doors are opened, the sound of the water percolates through the house.





Fitzgerald offers a wide variety of flowering containers. Every pot is tailored to your specific wants and needs, while always considering the requirements of the micro-climate they will be in. With the addition of a flowering container, any garden can have an added element of architecture and beauty that may not otherwise exist.









These beautiful custom-made containers come in every shape, size and color, and are always vibrant and abundant!





Area	Common Name	Latin Name	Size	Quantity
Star Shrub Wattlebird Garden				
Perennials				
	Purple Cone Flower	<i>Echinacea purpurea</i>	7/15	10
	Coreopsis	<i>Coreopsis</i>	7/15	10
	Shasta Daisy	<i>Leucanthemum x shastense</i> Mulford	7/15	10
	Yarrow Ice Nut	<i>Achillea millefolium</i>	7/15	10
	Turner's Red Flower	<i>Campanula trachelium</i> Link	7/15	10
	Black-eyed Susan	<i>Thalictrum flavum</i>	7/15	10
	Wild Flower Seed Mix (1.5 lbs per 1000 sq ft)			
	Shaded Soil Fertilizer	SWMS 12		
Front Yard Wattlebird Garden				
Tree	Common Name		Size	Quantity
Perennials				
	Ornamental Acacia	<i>Acacia dealbata</i>	7'	
	Red Barbed Dogwood	<i>Malus 'Red Baron'</i>	7'	
Tree	European Mountain Ash	<i>Sorbus aucuparia</i>	7'	
	Maple	Alder		
Grass				
	Korean Air "Nectarini" in the border	<i>Stipa nemoralis</i> "Nectarini" in the border		
Shrub				
BT	Tiger Lily	<i>Lilium tigrinum</i>	45	10
PAW	Maey's White Rose	<i>Rosa 'Maey's White'</i>	45	10
PAW	Shrub Rose	<i>Rosa 'Shrub Rose'</i>	45	10
PAW	Shrub Rose	<i>Rosa 'Shrub Rose'</i>	45	10
BT	Shrub Rose	<i>Rosa 'Shrub Rose'</i>	45	10
Perennials				
	Shrub Rose	<i>Rosa 'Shrub Rose'</i>	45	10
	Shrub Rose	<i>Rosa 'Shrub Rose'</i>	45	10
	Shrub Rose	<i>Rosa 'Shrub Rose'</i>	45	10
Grass				
BT	Shrub Rose	<i>Rosa 'Shrub Rose'</i>	45	10
PAW	Shrub Rose	<i>Rosa 'Shrub Rose'</i>	45	10
PAW	Shrub Rose	<i>Rosa 'Shrub Rose'</i>	45	10
BT	Shrub Rose	<i>Rosa 'Shrub Rose'</i>	45	10
Grass				
BT	Shrub Rose	<i>Rosa 'Shrub Rose'</i>	45	10
PAW	Shrub Rose	<i>Rosa 'Shrub Rose'</i>	45	10
PAW	Shrub Rose	<i>Rosa 'Shrub Rose'</i>	45	10
BT	Shrub Rose	<i>Rosa 'Shrub Rose'</i>	45	10
Grass				
BT	Shrub Rose	<i>Rosa 'Shrub Rose'</i>	45	10
PAW	Shrub Rose	<i>Rosa 'Shrub Rose'</i>	45	10
PAW	Shrub Rose	<i>Rosa 'Shrub Rose'</i>	45	10
BT	Shrub Rose	<i>Rosa 'Shrub Rose'</i>	45	10
Grass				
BT	Shrub Rose	<i>Rosa 'Shrub Rose'</i>	45	10
PAW	Shrub Rose	<i>Rosa 'Shrub Rose'</i>	45	10
PAW	Shrub Rose	<i>Rosa 'Shrub Rose'</i>	45	10
BT	Shrub Rose	<i>Rosa 'Shrub Rose'</i>	45	10
Grass				
BT	Shrub Rose	<i>Rosa 'Shrub Rose'</i>	45	10
PAW	Shrub Rose	<i>Rosa 'Shrub Rose'</i>	45	10
PAW	Shrub Rose	<i>Rosa 'Shrub Rose'</i>	45	10
BT	Shrub Rose	<i>Rosa 'Shrub Rose'</i>	45	10
Grass				
BT	Shrub Rose	<i>Rosa 'Shrub Rose'</i>	45	10
PAW	Shrub Rose	<i>Rosa 'Shrub Rose'</i>	45	10
PAW	Shrub Rose	<i>Rosa 'Shrub Rose'</i>	45	10
BT	Shrub Rose	<i>Rosa 'Shrub Rose'</i>	45	10
Grass				
BT	Shrub Rose	<i>Rosa 'Shrub Rose'</i>	45	10
PAW	Shrub Rose	<i>Rosa 'Shrub Rose'</i>	45	10
PAW	Shrub Rose	<i>Rosa 'Shrub Rose'</i>	45	10
BT	Shrub Rose	<i>Rosa 'Shrub Rose'</i>	45	10
Grass				
BT	Shrub Rose	<i>Rosa 'Shrub Rose'</i>	45	10
PAW	Shrub Rose	<i>Rosa 'Shrub Rose'</i>	45	10
PAW	Shrub Rose	<i>Rosa 'Shrub Rose'</i>	45	10
BT	Shrub Rose	<i>Rosa 'Shrub Rose'</i>	45	10
Grass				
BT	Shrub Rose	<i>Rosa 'Shrub Rose'</i>	45	10
PAW	Shrub Rose	<i>Rosa 'Shrub Rose'</i>	45	10
PAW	Shrub Rose	<i>Rosa 'Shrub Rose'</i>	45	10
BT	Shrub Rose	<i>Rosa 'Shrub Rose'</i>	45	10
Grass				
BT	Shrub Rose	<i>Rosa 'Shrub Rose'</i>	45	10
PAW	Shrub Rose	<i>Rosa 'Shrub Rose'</i>	45	10
PAW	Shrub Rose	<i>Rosa 'Shrub Rose'</i>	45	10
BT	Shrub Rose	<i>Rosa 'Shrub Rose'</i>	45	10
Grass				
BT	Shrub Rose	<i>Rosa 'Shrub Rose'</i>	45	10
PAW	Shrub Rose	<i>Rosa 'Shrub Rose'</i>	45	10
PAW	Shrub Rose	<i>Rosa 'Shrub Rose'</i>	45	10
BT	Shrub Rose	<i>Rosa 'Shrub Rose'</i>	45	10
Grass				
BT	Shrub Rose	<i>Rosa 'Shrub Rose'</i>	45	10
PAW	Shrub Rose	<i>Rosa 'Shrub Rose'</i>	45	10
PAW	Shrub Rose	<i>Rosa 'Shrub Rose'</i>	45	10
BT	Shrub Rose	<i>Rosa 'Shrub Rose'</i>	45	10
Grass				
BT	Shrub Rose	<i>Rosa 'Shrub Rose'</i>	45	10
PAW	Shrub Rose	<i>Rosa 'Shrub Rose'</i>	45	10
PAW	Shrub Rose	<i>Rosa 'Shrub Rose'</i>	45	10
BT	Shrub Rose	<i>Rosa 'Shrub Rose'</i>	45	10
Grass				
BT	Shrub Rose	<i>Rosa 'Shrub Rose'</i>	45	10
PAW	Shrub Rose	<i>Rosa 'Shrub Rose'</i>	45	10
PAW	Shrub Rose	<i>Rosa 'Shrub Rose'</i>	45	10
BT	Shrub Rose	<i>Rosa 'Shrub Rose'</i>	45	10
Grass				
BT	Shrub Rose	<i>Rosa 'Shrub Rose'</i>	45	10
PAW	Shrub Rose	<i>Rosa 'Shrub Rose'</i>	45	10
PAW	Shrub Rose	<i>Rosa 'Shrub Rose'</i>	45	10
BT	Shrub Rose	<i>Rosa 'Shrub Rose'</i>	45	10
Grass				
BT	Shrub Rose	<i>Rosa 'Shrub Rose'</i>	45	10
PAW	Shrub Rose	<i>Rosa 'Shrub Rose'</i>	45	10
PAW	Shrub Rose	<i>Rosa 'Shrub Rose'</i>	45	10
BT	Shrub Rose	<i>Rosa 'Shrub Rose'</i>	45	10
Grass				
BT	Shrub Rose	<i>Rosa 'Shrub Rose'</i>	45	10
PAW	Shrub Rose	<i>Rosa 'Shrub Rose'</i>	45	10
PAW	Shrub Rose	<i>Rosa 'Shrub Rose'</i>	45	10
BT	Shrub Rose	<i>Rosa 'Shrub Rose'</i>	45	10
Grass				
BT	Shrub Rose	<i>Rosa 'Shrub Rose'</i>	45	10
PAW	Shrub Rose	<i>Rosa 'Shrub Rose'</i>	45	10
PAW	Shrub Rose	<i>Rosa 'Shrub Rose'</i>	45	10
BT	Shrub Rose	<i>Rosa 'Shrub Rose'</i>	45	10
Grass				
BT	Shrub Rose	<i>Rosa 'Shrub Rose'</i>	45	10
PAW	Shrub Rose	<i>Rosa 'Shrub Rose'</i>	45	10
PAW	Shrub Rose	<i>Rosa 'Shrub Rose'</i>	45	10
BT	Shrub Rose	<i>Rosa 'Shrub Rose'</i>	45	10
Grass				
BT	Shrub Rose	<i>Rosa 'Shrub Rose'</i>	45	10
PAW	Shrub Rose	<i>Rosa 'Shrub Rose'</i>	45	10
PAW	Shrub Rose	<i>Rosa 'Shrub Rose'</i>	45	10
BT	Shrub Rose	<i>Rosa 'Shrub Rose'</i>	45	10
Grass				
BT	Shrub Rose	<i>Rosa 'Shrub Rose'</i>	45	10
PAW	Shrub Rose	<i>Rosa 'Shrub Rose'</i>	45	10
PAW	Shrub Rose	<i>Rosa 'Shrub Rose'</i>	45	10
BT	Shrub Rose	<i>Rosa 'Shrub Rose'</i>	45	10
Grass				
BT	Shrub Rose	<i>Rosa 'Shrub Rose'</i>	45	10
PAW	Shrub Rose	<i>Rosa 'Shrub Rose'</i>	45	10
PAW	Shrub Rose	<i>Rosa 'Shrub Rose'</i>	45	10
BT	Shrub Rose	<i>Rosa 'Shrub Rose'</i>	45	10
Grass				
BT	Shrub Rose	<i>Rosa 'Shrub Rose'</i>	45	10
PAW	Shrub Rose	<i>Rosa 'Shrub Rose'</i>	45	10
PAW	Shrub Rose	<i>Rosa 'Shrub Rose'</i>	45	10
BT	Shrub Rose	<i>Rosa 'Shrub Rose'</i>	45	10
Grass				
BT	Shrub Rose	<i>Rosa 'Shrub Rose'</i>	45	10
PAW	Shrub Rose	<i>Rosa 'Shrub Rose'</i>	45	10
PAW	Shrub Rose	<i>Rosa 'Shrub Rose'</i>	45	10
BT	Shrub Rose	<i>Rosa 'Shrub Rose'</i>	45	10
Grass				
BT	Shrub Rose	<i>Rosa 'Shrub Rose'</i>	45	10
PAW	Shrub Rose	<i>Rosa 'Shrub Rose'</i>	45	10
PAW	Shrub Rose	<i>Rosa 'Shrub Rose'</i>	45	10
BT	Shrub Rose	<i>Rosa 'Shrub Rose'</i>	45	10
Grass				
BT	Shrub Rose	<i>Rosa 'Shrub Rose'</i>	45	10
PAW	Shrub Rose	<i>Rosa 'Shrub Rose'</i>	45	10
PAW	Shrub Rose	<i>Rosa 'Shrub Rose'</i>	45	10
BT	Shrub Rose	<i>Rosa 'Shrub Rose'</i>	45	10
Grass				
BT	Shrub Rose	<i>Rosa 'Shrub Rose'</i>	45	10
PAW	Shrub Rose	<i>Rosa 'Shrub Rose'</i>	45	10
PAW	Shrub Rose	<i>Rosa 'Shrub Rose'</i>	45	10
BT	Shrub Rose	<i>Rosa 'Shrub Rose'</i>	45	10
Grass				
BT	Shrub Rose	<i>Rosa 'Shrub Rose'</i>	45	10
PAW	Shrub Rose	<i>Rosa 'Shrub Rose'</i>	45	10
PAW	Shrub Rose	<i>Rosa 'Shrub Rose'</i>	45	10
BT	Shrub Rose	<i>Rosa 'Shrub Rose'</i>	45	10
Grass				
BT	Shrub Rose	<i>Rosa 'Shrub Rose'</i>	45	10
PAW	Shrub Rose	<i>Rosa 'Shrub Rose'</i>	45	10
PAW	Shrub Rose	<i>Rosa 'Shrub Rose'</i>	45	10
BT	Shrub Rose	<i>Rosa 'Shrub Rose'</i>	45	10
Grass				
BT	Shrub Rose	<i>Rosa 'Shrub Rose'</i>	45	10
PAW	Shrub Rose	<i>Rosa 'Shrub Rose'</i>	45	10
PAW	Shrub Rose	<i>Rosa 'Shrub Rose'</i>	45	10
BT	Shrub Rose	<i>Rosa 'Shrub Rose'</i>	45	10
Grass				
BT	Shrub Rose	<i>Rosa 'Shrub Rose'</i>	45	10
PAW	Shrub Rose	<i>Rosa 'Shrub Rose'</i>	45	10
PAW	Shrub Rose	<i>Rosa 'Shrub Rose'</i>	45	10
BT	Shrub Rose	<i>Rosa 'Shrub Rose'</i>	45	10
Grass				
BT	Shrub Rose	<i>Rosa 'Shrub Rose'</i>	45	10
PAW	Shrub Rose	<i>Rosa 'Shrub Rose'</i>	45	10
PAW	Shrub Rose	<i>Rosa 'Shrub Rose'</i>	45	10
BT	Shrub Rose	<i>Rosa 'Shrub Rose'</i>	45	10
Grass				
BT	Shrub Rose	<i>Rosa 'Shrub Rose'</i>	45	10
PAW	Shrub Rose	<i>Rosa 'Shrub Rose'</i>	45	10
PAW	Shrub Rose	<i>Rosa 'Shrub Rose'</i>	45	10
BT	Shrub Rose	<i>Rosa 'Shrub Rose'</i>	45	10
Grass				
BT	Shrub Rose	<i>Rosa 'Shrub Rose'</i>	45	10
PAW	Shrub Rose	<i>Rosa 'Shrub Rose'</i>	45	10
PAW	Shrub Rose	<i>Rosa 'Shrub Rose'</i>	45	10
BT	Shrub Rose	<i>Rosa 'Shrub Rose'</i>	45	10
Grass				
BT	Shrub Rose	<i>Rosa 'Shrub Rose'</i>	45	10
PAW	Shrub Rose	<i>Rosa 'Shrub Rose'</i>	45	10
PAW	Shrub Rose	<i>Rosa 'Shrub Rose'</i>	45	10
BT	Shrub Rose	<i>Rosa 'Shrub Rose'</i>	45	10
Grass				
BT	Shrub Rose	<i>Rosa 'Shrub Rose'</i>	45	10
PAW	Shrub Rose	<i>Rosa 'Shrub Rose'</i>	45	10
PAW	Shrub Rose	<i>Rosa 'Shrub Rose'</i>	45	10
BT	Shrub Rose	<i>Rosa 'Shrub Rose'</i>	45	10
Grass				
BT	Shrub Rose	<i>Rosa 'Shrub Rose'</i>	45	10
PAW	Shrub Rose	<i>Rosa 'Shrub Rose'</i>	45	10
PAW	Shrub Rose	<i>Rosa 'Shrub Rose'</i>	45	10
BT	Shrub Rose	<i>Rosa 'Shrub Rose'</i>	45	10
Grass				
BT	Shrub Rose	<i>Rosa 'Shrub Rose'</i>	45	10
PAW	Shrub Rose	<i>Rosa 'Shrub Rose'</i>	45	10
PAW	Shrub Rose	<i>Rosa 'Shrub Rose'</i>	45	10
BT	Shrub Rose	<i>Rosa 'Shrub Rose'</i>	45	10
Grass				
BT	Shrub Rose	<i>Rosa 'Shrub Rose'</i>	45	10
PAW	Shrub Rose	<i>Rosa 'Shrub Rose'</i>	45	10
PAW	Shrub Rose	<i>Rosa 'Shrub Rose'</i>	45	10
BT	Shrub Rose	<i>Rosa 'Shrub Rose'</i>	45	10
Grass				
BT	Shrub Rose	<i>Rosa 'Shrub Rose'</i>	45	10
PAW	Shrub Rose	<i>Rosa 'Shrub Rose'</i>	45	10
PAW	Shrub Rose	<i>Rosa 'Shrub Rose'</i>	45	10
BT	Shrub Rose	<i>Rosa 'Shrub Rose'</i>	45	10
Grass				
BT	Shrub Rose	<i>Rosa 'Shrub Rose'</i>	45	10
PAW	Shrub Rose	<i>Rosa 'Shrub Rose'</i>	45	10
PAW	Shrub Rose	<i>Rosa 'Shrub Rose'</i>	45	10
BT	Shrub Rose	<i>Rosa 'Shrub Rose'</i>	45	10
Grass				
BT	Shrub Rose	<i>Rosa 'Shrub Rose'</i>	45	10
PAW	Shrub Rose	<i>Rosa 'Shrub Rose'</i>	45	10
PAW	Shrub Rose	<i>Rosa 'Shrub Rose'</i>	45	10
BT	Shrub Rose	<i>Rosa 'Shrub Rose'</i>	45	10
Grass				
BT	Shrub Rose	<i>Rosa 'Shrub Rose'</i>	45	10
PAW	Shrub Rose	<i>Rosa 'Shrub Rose'</i>	45	10
PAW	Shrub Rose	<i>Rosa 'Shrub Rose'</i>	45	10
BT	Shrub Rose	<i>Rosa 'Shrub Rose'</i>	45	10
Grass				
BT	Shrub Rose	<i>Rosa 'Shrub Rose'</i>	45	10
PAW	Shrub Rose	<i>Rosa 'Shrub Rose'</i>	45	10
PAW	Shrub Rose	<i>Rosa 'Shrub Rose'</i>	45	10
BT	Shrub Rose	<i>Rosa 'Shrub Rose'</i>	45	10
Grass				
BT	Shrub Rose	<i>Rosa 'Shrub Rose'</i>	45	10
PAW	Shrub Rose	<i>Rosa 'Shrub Rose'</i>	45	10
PAW	Shrub Rose	<i>Rosa 'Shrub Rose'</i>	45	10
BT	Shrub Rose	<i>Rosa 'Shrub Rose'</i>	45	10
Grass				
BT	Shrub Rose	<i>Rosa 'Shrub Rose'</i>	45	10
PAW	Shrub Rose	<i>Rosa 'Shrub Rose'</i>	45	10
PAW	Shrub Rose	<i>Rosa 'Shrub Rose'</i>	45	10
BT	Shrub Rose	<i>Rosa 'Shrub Rose'</i>	45	10
Grass				
BT	Shrub Rose	<i>Rosa 'Shrub Rose'</i>	45	10
PAW	Shrub Rose	<i>Rosa 'Shrub Rose'</i>	45	10
PAW	Shrub Rose	<i>Rosa 'Shrub Rose'</i>	45	10
BT	Shrub Rose	<i>Rosa 'Shrub Rose'</i>	45	10
Grass				
BT	Shrub Rose	<i>Rosa 'Shrub Rose'</i>	45	10
PAW	Shrub Rose	<i>Rosa 'Shrub Rose'</i>	45	10
PAW	Shrub Rose	<i>Rosa 'Shrub Rose'</i>	45	10
BT	Shrub Rose	<i>Rosa 'Shrub Rose'</i>	45	10
Grass				
BT	Shrub Rose	<i>Rosa 'Shrub Rose'</i>	45	10
PAW	Shrub Rose	<i>Rosa 'Shrub Rose'</i>	45	10
PAW	Shrub Rose	<i>Rosa 'Shrub Rose'</i>	45	10
BT	Shrub Rose	<i>Rosa 'Shrub Rose'</i>	45	10
Grass				
BT	Shrub Rose	<i>Rosa 'Shrub Rose'</i>	45	10
PAW	Shrub Rose	<i>Rosa 'Shrub Rose'</i>	45	10
PAW	Shrub Rose	<i>Rosa 'Shrub Rose'</i>	45	10
BT	Shrub Rose	<i>Rosa 'Shrub Rose'</i>	45	10
Grass				
BT	Shrub Rose	<i>Rosa 'Shrub Rose'</i>	45	10
PAW	Shrub Rose	<i>Rosa 'Shrub Rose'</i>	45	10
PAW	Shrub Rose	<i>Rosa 'Shrub Rose'</i>	45	10
BT	Shrub Rose	<i>Rosa 'Shrub Rose'</i>	45	10
Grass				
BT	Shrub Rose	<i>Rosa 'Shrub Rose'</i>	45	10
PAW	Shrub Rose	<i>Rosa 'Shrub Rose'</i>	45	

[illegible]

Dragonage Pocket Gardens				
Key	Common Name	Latin Name	Size	Quantity
Coaster Shrub				
PS	Small South Pine	<i>Pinus sylvatica</i> 'Strombosol'	70	1
MS	Medium Juniper	<i>Juniperus communis</i> 'Suecica'	120	1
JS	Big Tree Juniper	<i>Juniperus sibirica</i> 'Sibirica'	40	1
Shrubless Shrub				
75F	Midway White Forsythia	<i>Potentilla fruticosa</i> 'Midway's White'	85	1
75F	Dwarf Reddish Willow	<i>Salix purpurea</i> 'Nana'	85	1
Perennials				
75B	Blue Bell Bell	<i>Campanula</i> 'Blue Bells'	85	1
75B	White Bell Bellflower	<i>Campanula medium</i> 'White Bells'	85	1
25L	May Night Star	<i>Salvia x superba</i> 'May Night'	85	1
25GRASS				
50F	Blue - Vagabond Tucked Red Grass	<i>Deschampsia cespitosa</i> 'Northern Lights'	85	1
3 Fragrants Groundcover				
2	Thyme (Pink Color) (Shrub)	<i>Thymus praecox</i> 'Pink Color'	118	1
6	Creeping Thyme	<i>Thymus praecox</i> 'Majestic'	125	1
11	Woolly Thyme	<i>Thymus praecox</i> 'Fragrantissima'	125	1
12	Crystal Rock (Shrub)	<i>Lythrum</i> 'Crystal Rock'	125	1
Rock and Flowering				
25	Horn and Clarks	<i>Campanula medium</i> 'Horn'	125	1
30	Vascular Stonecrop	<i>Sedum spectabile</i> 'Vascular'	125	1
35	Shrub Red Carpet	<i>Andromeda</i> 'Red Carpet'	125	1
100 Tree Shrub				
Key	Common Name	Latin Name	Size	Quantity
Coaster Shrub				
PS	North Star Spruce	<i>Picea glauca</i> 'North Star'	120	1
MS	Shrub Spruce	<i>Picea canadensis</i> 'Shrub Spruce'	40	1
MS	Shrub Spruce	<i>Picea canadensis</i> 'Shrub Spruce'	40	1
Shrubless				
MS	North Star Spruce	<i>Picea canadensis</i> 'North Star'	40	1
MS	North Star Spruce	<i>Picea canadensis</i> 'North Star'	40	1
MS	North Star Spruce	<i>Picea canadensis</i> 'North Star'	40	1
MS	North Star Spruce	<i>Picea canadensis</i> 'North Star'	40	1
MS	North Star Spruce	<i>Picea canadensis</i> 'North Star'	40	1
Ground Cover				
MS	Creeping Thyme	<i>Thymus praecox</i> 'Majestic'	125	1
MS	Creeping Thyme	<i>Thymus praecox</i> 'Majestic'	125	1

North Star Wolfberry Garden		Purple Hyacinth		Size	
Key	Common Name	Latin Name	Size	Quantity	
BT	Kortan fir 'Nortmann's Silberbuche'	Abies balsamea 'Nortmann's Silberbuche'	2		
PA	Deer's scale pine	Pinus cembra	1		
P.A.	White Peony	Paeonia officinalis cultivars	45		
P.A.	Red Peony	Paeonia officinalis cultivars	45		
P.A.	Pink Peony	Paeonia officinalis cultivars	45		
PA	Colchicet Grand Rose	Colchicet Grand Rose	1		
	Langkaj Compag. Mite	Delphinium 'Compassion' hybrid	45		
	Mermaid Island's Aster	Aster 'Mermaid Island'	45		
	Gallory white lupine	Lupinus 'Gallory white'	125		
	Gallory Red Lupine	Lupinus 'Gallory Red'	125		
	Red Lupine	Lupinus 'The Gem'	125		
	Blackbird Iris	Irigoienia cultivars	125		
Wild Flower Seed Mix (1.5 lbs per 2000 sq ft)					
	Shasta Daisy	Gratiophora x agrostoides	245		
	Rocky Mountain Penstemon	Penstemon alpinus	150		
	Swiss Mountain	Urtica dioica Swiss Mountain	245		
	Blue Rose	Urtica dioica	245		
North Star Wolfberry Garden					
Key	Common Name	Latin Name	Size	Quantity	
PA					
	Langkaj Compag. Mite	Delphinium 'Compassion' hybrid	45		
	Mermaid Island's Aster	Aster 'Mermaid Island'	45		
	Gallory white lupine	Lupinus 'Gallory white'	125		
	Gallory Red Lupine	Lupinus 'Gallory Red'	125		
	Red Lupine	Lupinus 'The Gem'	125		
	Blackbird Iris	Irigoienia cultivars	125		
Wild Flower Seed Mix (1.5 lbs per 2000 sq ft)					
	Shasta Daisy	Gratiophora x agrostoides	245		
	Rocky Mountain Penstemon	Penstemon alpinus	150		
	Swiss Mountain	Urtica dioica Swiss Mountain	245		
	Blue Rose	Urtica dioica	245		



Our priority is to make consciences environmental and financial decisions when considering the conservation of resources used in our design, installation, and maintenance process. Our site design is focused on low-cost, low-maintenance xeriscaping and native planting design. Knowing many of our clients will own and care for their landscape for many years, our solutions considers the life-cycle cost of materials and long-term maintenance requirements.

With hands-on, one-on-one consulting with our clients, we utilize the latest in three-dimensional communication tools to effectively and efficiently communicate our design intent. We listen carefully to the needs of our clients and provide them with the knowledge and tools to make inventive and appropriate decisions with their property. Knowing that a well-designed, constructed, and maintained landscape can increase a property value by up to 30%, we strive to go above and beyond for our clients.

One of FLD's specialties is xeriscaping, which is a form of landscaping that uses native and drought-tolerant plant material to reduce or eliminate the need for irrigation. This technique is dominating innovative planting designs throughout the West. Depending on species selection, xeriscaping can reduce water needs by up to 75%, as well as overall maintenance costs by 50%. We work closely with our clients to select plants that will meet their aesthetic preferences while still being drought- and pest-tolerant.





Through the history of time, water has been a sacred element of every civilization. With great respect to conservation, we utilize the most current technology and analysis to protect this precious resource. You can count on us to maintain the proper amount of irrigation for your lawn and handle any immediate concerns, such as yellow grass spots or improper irrigation spillage. Call us today and we can help keep your lawn full of life!

Mailing Address: PO Box 423, Aspen, Colorado 81612
Physical Address: 319 AABC, Unit #G, Aspen, Colorado 81611
www.fitzgeraldlandscaping.com
info@fitzgeraldlandscaping.com
Instagram: [fitzgerald_landscaping](https://www.instagram.com/fitzgerald_landscaping)
970.920.3005